

SITE PLAN FOR PROPOSED G+4 STD RESIDENTIAL CUM COMMERCIAL BLDG OF 1) PRABHAT RANJAN RAY S/O JAMINI RANJAN RAY, 2) SMT. JHARNA RAY W/O PRABHAT RANJAN RAY ON L.R. PLOT NO.- 212, 225/584 R.S. PLOT NO .- 212,225 L.R KH. NO.- 1013,1014, RS KH NO.- 68 IN MOUZA-MIRCHHOBA, J.L. NO.- 33, AT MAHALLA - MIRCHHOBA-2, HOLDING NO - 179/6 , WARD NO.- 16, UNDER BURDWAN MUNICIPALITY, P.S.--BURDWAN, DIST.- PURBA BARDHAMAN.

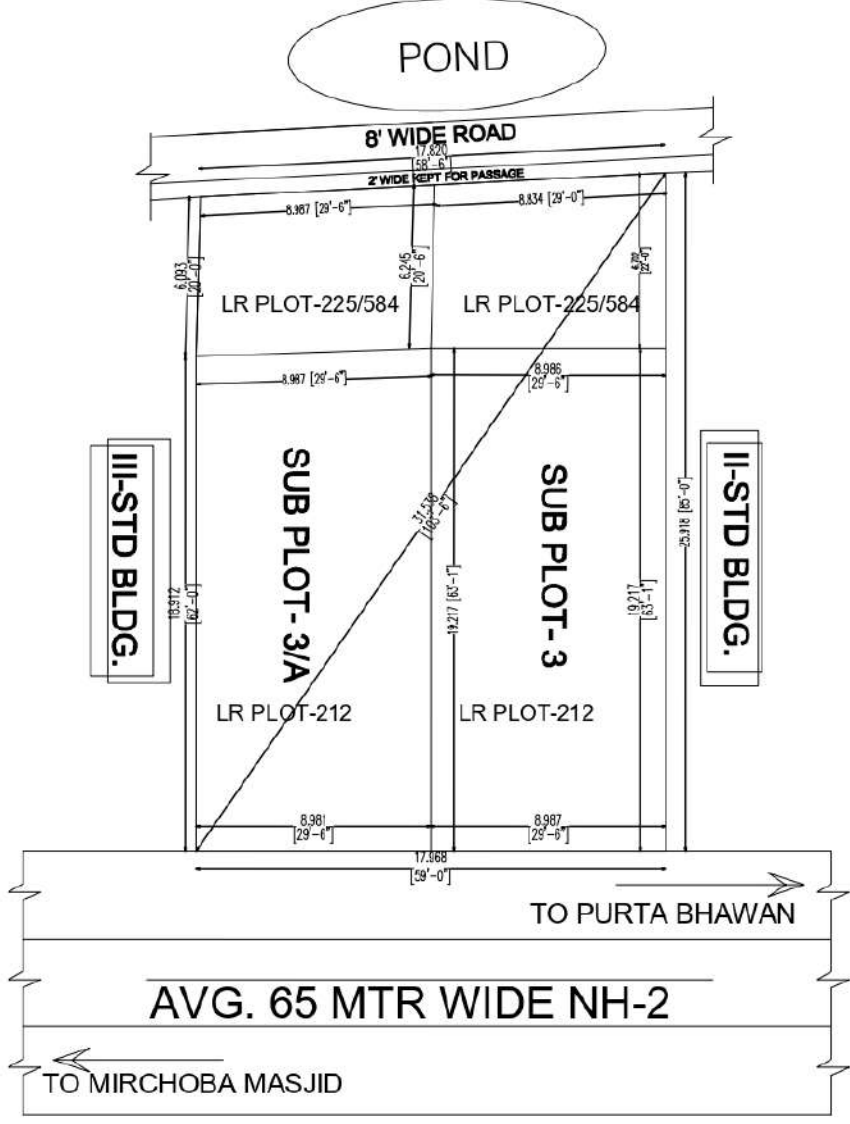

SCALE- 1:125

Longitude:- 87.855490  
Latitude:- 23.219797

AREA OF LAND -467.751SQMT.(AS PER DEED)  
AREA OF LAND -465.389 SQMT.(AS PER RECORD)  
AREA OF LAND -456.840 SQMT.(AS PER SITE)

PROP. LINE. SHOWN IN COL. -   
NATURE OF LAND - BASTU  
STREET. LINE. SHOWN IN COL. -

